VOL. 15 NO. 369 NOVEMBER 10. 1888. PRICE 10 CENTS.

Judge

ENTERED AT THE POST OFFICE AT NEW YORK AS SECOND-CLASS MATTER, COPYRIGHT 1888 BY THE JUDGE PUBLISHING CO..

MERCANTILE LIBRARY. NEW YORK.

THE CRUEL WAR IS OVER.

JUDGE—"Well, boys, it has been a tough fight. Shake hands. Both couldn't win.

PUBLISHED ONCE A WEEK.

President - - - W. J. ARKELL
Art Department - BERNHARD GILLAM
Editor - - - - I. M. GREGORY

TERMS TO SUBSCRIBERS.

UNITED STATES AND CANADA, IN ADVANCE.

One copy, one year, or 52 numbers, . $4.00
One copy, six months, or 26 numbers, . 2.00
One copy, for 13 weeks, ... 1.00
Single copies, 10 cents each.

FOREIGN SUBSCRIPTIONS—To all foreign countries in the postal union, $5 a year.

THE JUDGE PUBLISHING COMPANY (POTTER BUILDING), Park Row, New York.

We guarantee advertisers a larger circulation at cheaper rates than any other American satirical paper published.
The JUDGE *is for sale at Brentano's, 17 Avenue de L'Opera, Paris.*

AND WHERE NOW is Jefferson Davis?

* * *

AND FREEDOM shrieked when Cynthia Leonard fell.

* * *

WE SHALL now begin to run Mrs. Grover Cleveland for another term.

* * *

SACKVILLE-WEST ought to go east and grow up with that kind of geography.

* * *

ALL WOMEN of strong mind wish they had been born men, and all men wish so too.

* * *

ALWAYS until he dies Mr. Blaine will be the first American citizen, and all statements to the opposite effect are spit-balls at the moon.

* * *

THE MOTHER of Charles Stewart Parnell evidently thinks she is a bigger Democrat than old Hill.

* * *

WE NEVER think of Sackville-West without feeling devotional and wanting to remark "Let us bray."

* * *

THE LADIES who tried to vote and couldn't are so indignant that they can't talk, and that makes us all happy.

* * *

IF THE READER will look over the JUDGE for the past three months he will find that every result of the campaign was accurately indicated in advance—not in any particular article but very much in spots.

* * *

A WOMAN in this city bought a "waxed cord" and paid one cent for it, and had the store send it to her residence. That does seem contemptible; but we must remember that there are no pockets in a woman's dress, and this one didn't have her husband with her.

* * *

M. S. QUAY covered himself with so much glory during the late campaign that he is likely to be smothered in it. If, however, he shall happen to survive he will be a first-rate man to run the politics of Pennsylvania.

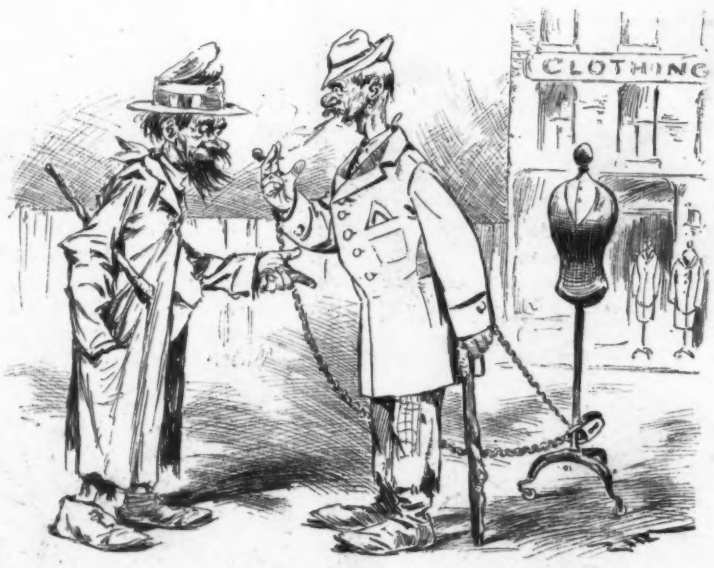

MAKING THE BEST OF A BAD BARGAIN.

NUGGSY (*the tramp*)—"'Taint over kinvenient, Mike, but I had t' take it 'r leave th' coat."

THE GREAT CONUNDRUM.

IT WILL PROBABLY be a disappointment to Mr. Cleveland that on this day, when "the sublime spectacle of a great people choosing a ruler" is being enacted, the sun without a presidential fiat does not "stand still," and the moon hang in petrified awe over this the most important of all to Grover and the world of the national quad-annual political struggles. Yet this unconscious planet spins on its poles. All the movements of life, labor and traffic go on. Gluttony gorges, hunger pinches and the drinker drinks. It is a mixed holiday. The workman ceases to be the mechanic or laborer and is, for a brief hour or two with his ballot of approval or veto, an American king.

To-day, while the JUDGE is rolling through its printing presses, the tickets of the sovereign voter vanish through the slot of the ballot-boxes, in city and country, from the margin of the St. Lawrence to the mouth of the Mississippi, and from the Atlantic to the Pacific beach. Ignorance, enthusiasm, partisanship, patriot, spoilsman and self-seller step up and deposit their tainted or honest verdict. Of these elements of good or evil, which will be the winner is at this moment an unsettled question. When this paper, however, reaches its friends the issue will be substantially settled and known.

If a Republican success, we predict that the prosperous policy tested for more than two decades will assure labor and investor that no insidious or violent industrial disturbance will embarrass the country. If Democratic, the nation will again be at sea and four years of uncertainty, presidential buncombe, political purchase, bastard civil-service and national humiliation will be added to those of the past brief year of attempted free trade.

J. A.

HURRAH!

THERE IS one good thing in these elections, and that is the result, no matter what the result may be. Every man is a politician, as he ought to be. Every office-holder has a right to be a politician, and to exercise his influence and use his money for the cause he thinks is right. If his side loses he ought to be willing to get out of office, and give office to the men who have fairly won it. There are as able Democrats as if they were Republicans, and Republicans as able as if they were Democrats. The party that wins the flags ought to keep them. It never occurred to Robert Lee or Ulysses S. Grant to return the spoils of victory, and if they had done so they would have lost their heads not once, but twice. And what a poor citizen is he who growls at the result! The great, everlasting truth, first, in the middle, last, and all the time, is that the majority is right. Whether it is wise or ignorant—and what an insult to all it is to say that it is ignorant!—it has won the power and therefore has the right of power. No growling in a republic like this. No mugwumping. No reaching out for honor or money that has been fairly lost. No whining or puling like an infant feeling for its first tooth. Hurrah for the man that dies, but, equally so, hurrah for the man that wins!

LOCKWOOD AND LOVE.

WE LOOK upon the defeat of Belva Lockwood as a direct result of the declination of Alfred H. Love, who basely deserted his colors in the supreme moment of the exasperating crisis, and for the comparatively slight reason that he couldn't believe in the constitution of the United States or in the theory that it was imperatively necessary to dig potatoes in the full of the moon. Alfred was running for vice-president, and he never intimated that he was dissatisfied with that honor until, having got some snuff in his eye, he felt ill-natured. It was fickle. It was false. It was unmanly. It was base. It changed the entire result. It used to be said that Love laughed at Lockwood, but in this case there is merely a poor, sick smile.

CIVILIZATION.

IN FRONT of the *World* office the other day were three thousand men who cheered and groaned as if with stomach-ache, or relief from the same, as bulletin after bulletin appeared. The JUDGE went out and swung his hat and did his sorrow just as the crowd did for half a minute. Then it occurred to him to get at the details. "Cleveland or Harrison?" he asked, apologizing for his near-sightedness. "Wot you givin' us?" said the gentleman addressed. "Who's dey? Dey ain't in no club wot's playin' dis game. Dat bulletin says dat Ferguson's hooked de fust base an' Mickey Jones's back to de diamon'." And the JUDGE will never cheer or weep again until he knows what the emotion is for.

HIS MOUTH HIS SUICIDE.

THE WISEST FOOL in the world is the English lord who tries to talk American politics. His egotism is as vast as his ignorance of the subject is limitless. He comprehends the intricacies of serious American

thought about as he comprehends the fun in an American joke. He skims the surface with the wings and brain of a bird, and imagines he has gone to the depths. He knows about as much as an oyster, but differs sadly from the bivalve in his inability to keep his mouth shut. Why the Lord should permit such men as Sackville-West to represent great nations is a mystery except on the supposition that he wants the representative Englishman to be so much lower than the angels that he can never climb up to them. Oh, take this man aside and club his brains out with a tooth-pick.

A VALUABLE DOMESTIC.

MRS. MCMIDAS—"Can't you arrange to look a little neater in the house, Ellen?"
ELLEN—"Shure yez doan't undershtand me, ma'am. It's me that do be goin' in rags t' show up th' fine furnitoor yez have be th' conthrast."

WHY?

THERE ARE SEVERAL eminent Republican gentlemen who were not heard from during the late political unpleasantness, as Senator Edmunds, a couple of gentlemen of Maine, and Colonel Robert Ingersoll. This is the time for explanation, and they may perhaps remove a few misapprehensions by making a few statements of that nature. Oh, why were they silent, these prides of our heart?

WILLIAM'S HAT.

IT MAY be true that William M. Evarts has a new hat, but it is accidental. He took it off the hat-rack while the other man was at dinner, and it never occurred to him that it was another case of Grover and the encyclopedia until he was several miles away. The arduous labors of William during the late campaign have made him more than usually absent-minded; and, after all, one mustn't consider a hat so much as the head one is going to put into it.

JUST A LITTLE PRECAUTION.

FOND WIFE—"Why, Charlie! what are you going to bed with your hat on for?"
CHARLIE (*just home from political meeting*)—"Nossin', m'dear, nossin' (*hic*). Just got it (*hic*) little damp an—sh—want to—sh—keep it from shrinkin'. Always dosh shrink (*hic*) meetin' night."

A LOST OPPORTUNITY.

NOBODY THOUGHT during the campaign of speaking of some of the candidates as the Whitechapel murderer—nobody but Belva Lockwood, and she hadn't the courage. That, in view of the prevalence of English politics in our midst—and which, by the way, we all viewed with alarm—was a great oversight. Would to heaven there could be another week of the disturbance, so that somebody might score that point.

WE SHALL all give thanks on the day for those exercises, just as if all had won a victory at the ballot-box; and indeed all do where the victory is fairly won.

* * *

"IS MARRIAGE a failure?" asked an interviewer of a happy-looking woman. "Huh!" she said with a sweet surprise, "just look at that new bonnet.

* * *

"CLEVELAND," says a correspondent, "is said to be very fond of little-neck clams. This surely is a case where extremes meet."

* * *

THE KAISER smokes cigarettes between the courses of his meals; but we must remember that he can't smell them, and so spoil his appetite, because he is deaf.

* * *

IT TRANSPIRES, now that the campaign is over, that a great many awfully mean fellows are the dearest old chaps that ever lived, though some of them haven't their election certificates to show for it.

* * *

THE DEMOCRATIC PARADE of Saturday, October 27th, was very large notwithstanding a great rain, but very dangerous. "Good heavens!" exclaimed an aged Hunker, "we shall never survive the mixing of so much water with it."

* * *

SOME MORMONS think marriage is a failure because when they get out of the penitentiary they find some of their wives have gone off to some other men. But some of the wives take the opposite side of the question, and the oftener they marry the more they do so.

* * *

JUDGE SAYS that "John Bull couldn't run this country in 1876, and he can't run it now." And it may be added that he couldn't run it in 1776 nor in 1812.—*Rochester Herald.*

What is the use, dear boy, of making a fuss about such a little matter as a hundred years?

* * *

"A YEAR AGO," says the Salt Lake *Herald*, "Mrs. James Nader was the mother of twenty-two children, the youngest a few months old." Very well—very well. If those Mormons are going to get up their regiments and battalions in that way the sooner the inevitable fight comes off the better for the rest of us.

THE POLITICIAN'S LAMENT.

THE SKY has lost its sunlight,
The earth has lost its bloom,
The sea has ceased to sparkle
And the air is full of gloom.

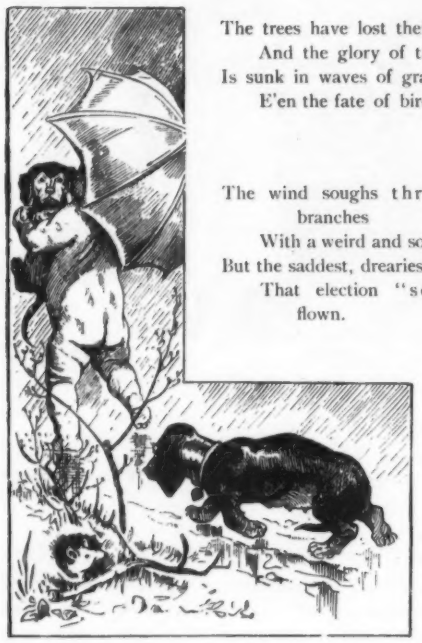

The trees have lost their verdure,
And the glory of the field
Is sunk in waves of grayness;
E'en the fate of birds is sealed.

The wind soughs through the branches
With a weird and solemn moan,
But the saddest, dreariest fact is
That election "soap" has flown.

RELIGION A LA MODE.

THE RECTOR—"My dear Mrs. Worldleigh, you must miss your church very much; I feel for you."

MRS. WORLDLEIGH—"I don't miss my church as much as you would suppose, for I make Janet sit at the window Sunday morning and tell me just who are going by and how they are dressed."

HUM OF THE COURT.

THE SURPLUS was given to the Democratic by the Republican party, and the latter is as mad about it as if it had found another man's money in its otherwise empty pocket.

THERE IS a theory in London that the apparently murdered women of the Whitechapel district committed suicide. It is entertained by the police and the Scotland-yard detectives.

A WOMAN'S FINGER was recently picked up on a street in Chicago. This habit of dropping fingers around is quite improper and must be stopped. Why! a lost finger might have a diamond on it.

WHEN A theatrical manager advertises for a ballet of a certain height every tall girl applies for a place because she is not only that but a great deal more than that.

A PAPER has the heading "Two Vessels Go Down in a Reporter's Imagination." Good gracious! They will never come up in this world, and what a dreadful loss of life there must have been.

OF DEEP INTEREST.

MR. ALGERNON DERWENTWATER of Tuxedo attended the theatre the other evening, and he sends us the following description of the play with crab-apple-blossom perfume and red-wax trimmings.

His postscript to the effect that we are at liberty to publish the screed just misses the point, for instead of feeling "at liberty" after reading it we feel as if we were in jail. But here it is, with our sighs, groans and oaths between the lines:

My dear magistrate:

"I went to see Coquelin and Hading last night, and thinking that you might like to know the impression which they made on one who boasts of an ancestry second to none in America so far as appreciation of merit is concerned, I venture to jot down my feeling in the matter and enclose it to you.

"I will say in passing that my grandfather on my father's side, Hon. Philip Patrick Derwentwater of Mulgrove terrace over-the-Severn and around-the-pike-road from Helford-hoal, Staffordshire, England, was one of the most profound scholars and deep-thinkers of his day, and my father, Corningham Derwentwater, esq., of Bartow-by-the-sea-and-away-from-Long-Island, inherited to a great extent the acumen and ability of his sire. As for myself, I trust that you will allow me to say in the most modest and unegotistical manner that the family has not degenerated. "Sincerely yours,

"ALGERNON DERWENTWATER."

P. S.—You will excuse me for not devoting more space to Mr. Coquelin and Miss Hading, but I am afraid my letter is already too long.

HE GAINED NOTHING BY GOING.

THE MAJOR (*who has been very intent for some thirty minutes past upon contriving some plan of escape*)—"I—aw—will you excuse me a moment, Mrs. Wabash? My tie seems to be annoying me!"

MRS. WABASH—"Certainly, major, certainly! May I trouble you for an ice when you return?"

MARRIED AN' GONE.

THE HOUSE is dretful lonesome since Milly's gone away;
Though she's only gone across the road it's 'cause she's gone to stay;
An' when she comes to see me now she's full o' talk o' Fred,
Tell I'd like to take him back the barn an' punch him in the head.
It seems to me the good old days is over now an' gone,
An' nothin' left but lonesomeness an' gray hairs comin' on.
Why, I 'member when she used to come a-toddlin' to the gate
An' be watchin' down the lane fer me, an' couldn't hardly wait
Tell she saw me come a-hurryin' up the lane to her an' home,
An' then nothin' couldn't hold her, she's so glad to see me come.
Then when old sand-man come around and sleepy-time would be,
No one could tell the stories right exceptin' only me.
An' then when she was older how her purty cheeks would glow
When she'd say "she'd stick to father, didn't want no other beau."
There's no one now to scold me ef I wear a shabby coat,
There's nobody to lead me in the way that I should vote;
There's nothin' but remember tell suthin's like to break,
Though I try to seem as chipper as old times jest fer her sake.
O Milly, ef you only could be little once again—
Jest my four-year-old, thet didn't love no one but father—then
Jest to keep ye so—unchangin' tell the sleepy man come round;
An' you an' me, my baby, slept together underground!

FLORENCE E. PRATT.

A NATURAL INFERENCE.

Female body (interviewing literary character)—"We are writing a book about prominent literary men who are either divorced or live unhappily with their wives."

Literary character—"Indeed! And what can I do for you, ladies?"

Female body—"We thought you might be kind enough to give us some personal points on the subject."

Literary character—"I should be delighted to oblige you, but I don't see how I can serve you in this matter. I have an excellent digestion, and I love my wife."

Female body (in chorus)—"Why didn't you marry one of Juliet Corson's graduates?"

A TRUE ECONOMIST.

"Flour's going up," said Younghusband, as he made desperate but futile efforts to amputate a portion of his supper loaf, "and I think it would be better, Matilda, if you would buy your bread at the baker's instead of wasting the raw material in experiments."

"Why, my dear," she replied, in a grieved tone, "you can't complain that my bread doesn't last us *long* enough!"

VERY, VERY NEW.

Customer—"I see you advertise something new in coffee. What is it?"

Grocer—"Coffee."

A CURED SAMARITAN.

MEMBER OF THE SOCIETY OF FRIENDS—"It is brutality to treat a man like that! Loosen his bonds that I may commune with him."

RIGHT WHEN HE WAS WRONG.

D., who had been left a widower and married again, revisited Newport during his second wedding trip.

"I recognized you the moment I laid eyes on you," remarked the Boniface of the hotel where he stopped; "but your wife has grown thin."

"Yes?"

"It seems, too, that she used to be taller."

"You think so?"

"Yes, and a little more blonde, wasn't she?"

"You are quite right, my dear sir. Allow me to compliment you on the excellence of your memory; but allow me to add that your remarks are true only of my first wife."

A FREEZER.

Jobley (to Miss Gilder, whom he has met during vacation)—"Ah, I believe I have had the pleasure of"—

Miss Gilder (icily)—"No; I do not remember ever buying anything from you before."

LITERALLY CORRECT.

Minister—"Bertie, do you know where the little boys go who catch fish on Sunday?"

Bertie—"Yes, sir; most of them go down to Johnson's creek."

RED DEMPSEY (*struggling to his feet*)—"Take dat, yer caterwaulin' chump!"

MEMBER OF THE SOCIETY OF FRIENDS (*as the ruffian is secured again*)—"Hang the unregenerate son of Beelzebub!"

BY EXPRESS.

HAPPY YOUTH (*who has just become a father*)—"I must send the boys some cigars in commemoration of the event."

EXPRESSMAN (*to his assistants*)—"Have one wid me, Clancy and Pat!"

THOSE THINKING CHILDREN.

LITTLE RUTH is given to quaint modes of expression. She is not partial to the science of figures, and frequently expresses her detestation of the "hateful sums." One day she came from school almost in tears.

"Mamma," she exclaimed, flinging her school-bag into a corner, "I don't see a bit of use in trying to learn 'rithmetic, so I don't! I can do the addtos very well, but I can't do the takefroms one bit."

Another time she was told that she must not do something that she was doing.

"Dear, dear!" she exclaimed with a sigh. "What's the reason the mustn'tdos are so much nicer than the mustdos?"

Charlie was playing on the lawn; his mother had to call him three times before he came reluctantly into the house.

"I'm glad we don't live in Utah!" he muttered as he entered the door.

"Why, Charlie?" asked his papa, who overheard the remark.

"Because there a fellow'd have a dozen mothers to be calling him all the time."

Another day he came to his mother with the question, "Mamma, how does God manage to get the stars into the same holes every night?"

His mother was reading, and replied absently, "I don't know, dear. Wait until you are grown up and you will know all about such things."

"Well, but, mamma," persisted the little fellow, "you are grown up and you don't seem to know—who's to teach me, I wonder?"

Little Sadie was deeply interested by a sermon she had heard, in which were severely condemned profanity, the use of spirituous liquors, and tobacco in every form. That evening, after an unusual silence, she observed, "My papa didn't swear, an' he didn't drink beer, an' he didn't chew tobacco nor smoke." Then a pause that was followed by a deep sigh and the words, "But he died all the same."

CHORUS OF ARTISTS (*on receipt of box at* JUDGE)—"Well, perhaps he thinks it is a good joke."

Charlie went with his aunt to the Episcopal church and was delighted with the beautiful chants.

"Isn't that a beautiful one that's got the swear word at the end?" he said as they were walking homeward.

"The swear word?" repeated his aunt in surprise.

"Yes; didn't you hear them all say 'confound it,' when they were done?"

He came into the house one day crying over a pounded finger.

"I wish—I wish when God made me He'd made me of wood; then I could use my hammer without getting so hurted."

S. E. BOGGS.

IN 1900.

EX-BASEBALL PLAYER—"We may be a little late as a nation in monumenting them military fellers, but, by gravy! we don't forget the boys, my son."

SAID HE,

I've searched for the wisdom of Cleveland;
I've searched, but I can't find a trace.
They call this his noteworthy saying—
"The soil remains in its place!"

So, later, when trying and trying
A stain from his coat to efface,
He gazed at it; smilingly muttered,
"The soil remains in its place."

LENA GILBERT BROWN.

ON THE PERILOUS VERGE.

"What is that horrible noise in the ante-room?" cried the editor, as he leaped up frantically, thrusting his majority-devouring quill into the paste-pot.

"Sire," replied the office-boy, making a low salaam, "'tis but the contributor who has brought you a strong 'editorial' article, whistling to keep his courage up."

THE LAZY COOK, THE CIGAR-LIGHTER AND THE INGENIOUS CAT.

A LESSON IN AERONAUTICS.

1.

2.

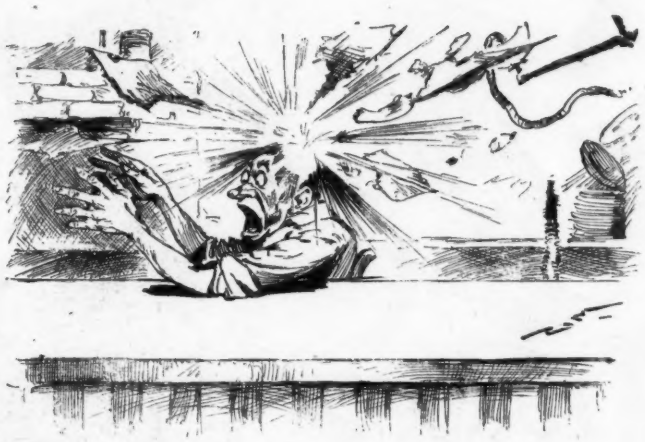

3.

THIS HALLOWE'EN.

A year ago you practised arts
  Set down by grannies old and wise
Surrounding young love's trusting hearts—
  Environments of paradise.
You went down cellar backward, dear;
  You placed your shoes in shape of T;
You put pink cotton in your ear;
They said your true-love would appear—
  I wonder did you wish for me?

One year ago, too poor to wed,
  I sat within my garret grim
And watched the starlight overhead
  Fade into gray, and fog, and dim.
And now to-night I hold your hand
  Here close up to the fireside;
No black art lore can now demand
And win the fairest in the land—
  You said just now, "I'll be your bride."

H. S. KELLER.

ABSOLUTELY CORRECT.

"What type of face should you call that?" said one person to another in the photograph gallery.

"That," replied the other, after examining the picture closely, "is a tin type."

A FATAL CONFLICT.

Boggs—"Bah! Here's another of those farcical French duels! Nobody hurt, as usual."

Jagley—"They don't always turn out that way. I was present at one that resulted fatally. Both the principals escaped, to be sure, but one of the seconds, an Englishman, was taken from the field dying."

Boggs—"Indeed! What killed him?"

Jagley—"The jabbering over the affair."

THE OWN AND ONLY.

PATENTED BY M'GILLISTER.

"Drop a dollar in the slot and find out my family standing in the American peerage primer; you will never regret having aided one of the descendants of the original 400." reads a placard worn by a solicitor on 5555th avenue.

AN EXPOSÉ.

LITTLE PETER GRIMES (*to the minister who is waiting for Mr. Grimes senior to "finish some important business"*)—"Wanter see my new pannyrammer of Samson an' Delilah?"

THE MINISTER—"Why certainly! How interesting!"

And Peter pulled the curtain.

MR. GRIMES—"Don't pull so like blazes, S'manthy!"

THE VERDICT OF THE

Cheap John is not wa

BOTH PARTIES AGR

SACKETT & WILHELMS LITHO. CO. N.Y.

OF THE AMERICAN PEOPLE.

ohn is not wanted, anyway. .

PARTIES AGREE TO THIS.

SUCCESSFUL DEFEAT.

MR. PREETERS—"Whad! dem han's go fer t' steal chick'ns? Nossir; dey's too 'spectable, deed dey is, sah."

THE COMING AMERICAN.

Father—"My son, I learn that you are behind in your studies. I fear you are wasting your opportunities. Most of the men of this country who have become great enjoyed few of the advantages you possess. Do you realize that if you are earnest and diligent you may some day become president?"

Son—"Yes, sir; but"—

Father—"But what? Have you no ambition?"

Son—"Yes, sir; but I have not wasted the time taken from my books. I have been practising until I have got the drop curve down fine enough to fool a fish-net; and I'd rather be the pitcher of a winning base-ball team than president of the United States with a privilege of two renewals."

It is the Bohemian artist who always brushes reason aside.

She stood in the soft glow of the art gallery, gazing critically at the masterpiece of one of the great French painters.

"Charming! entrancing! perfectly lovely!" she murmured; "but"— and here her eye fell to the gilded tablet at the bottom of the frame—"G-e-r-o-m-e; what a horribly provincial way of spelling 'Jerome.'"

SENTENCES PASSED BY THE JUDGE.

Love is as constant as the sun. The fact that the object of its rays frequently changes is a matter of minor consideration.

It is possible for a slight difference in the use of epithets and adjectives to be very trying to the sacred bond of friendship.

The sooner one makes up his mind to give full value for everything received, the fewer disappointments will he be subjected to.

One half of the world languishes from famine, while the other half sickens by over-eating. Thus is an eternal balance maintained.

How exceedingly fortunate that the powers that be pursue their eternal purpose without the possibility of detention or interruption! Suppose there were such a thing as a literal answer to every individual prayer. What a kind of world this would be?

KATHRINE GROSJEAN

MR. PREETERS (*as the granger walks off*)—"Hi dar! 'spec' I'se gwine ter lose yo' aftah all dat lyin'?"

ALL THE DIFFERENCE IN THE WORLD.

MRS OLDGOLD—"I shall never speak to her again as long as I live. I met he to-day and she said point blank, 'Why, when did you get to town?'"

MRS. KETTLETAS—"I see nothing out of the way about that."

MRS. OLDGOLD—"But the unladylike thing put the accent on the *you*."

OLD CHOCOLATE'S PHILOSOPHY.

Bad luck am a spur toe de man ob grit.

De t'ief am sellum hungry an' sellum happy.

De evil in a man makes 'im s'picious ob oddahs.

Dar's many a lie dat seems mo' re'son'ble en de truf.

Let eberybody boss de job an' hit ull be all talk an' no wuck.

Ef dar wa'n't plenty ob little fish toe eat de big fish nebbah'd lib.

Bravery am a pleasant t'ing toe heah ob; but yo' bettah dodge dan git hit.

Ef big t'ngs didn' allus 'track de mos' notice de circus man nebbah'd feed an elephant.

De 'dustrious fahmah watches de weddah, w'ile de lazy one's crops ah offen spilt by de rain.

W'en yo' meet a rascal face toe face, jis' 'membah dat w'en yo' pass on yo' back ull be to'd 'im.

Doan' meddle ez yo' go. Ef de travlah stops toe kick ebery stone in de highway he am soon toe lame toe puceed.

W'en yo' nabah loses a pig hit ah bes' fo' yo' toe reckleck dat yo' a'n't et pig in so long dat yo' dun fawgot how hit tas'es.

W'en a base-ball playah am cheered ez loud ez de guv'nah ob a state, hit makes yo' t'ink de mahkit am glutted wiv hurrahs, an' dat dey're gwine dirt cheap.

J. A. WALDRON.

AN UNWARRANTABLE PROCEEDING.

"Smith is a mighty mean man, I say," exclaimed Bjenkins, warmly.

"Why, what has Smith ever done to you?" asked Blenkinsop, surprised.

"Bet me ten dollars I couldn't hit a barn-door with a revolver at five paces," said Bjenkins, angrily. "Taunted me into taking him up. Got me to put up the money. Measured off the five paces in presence of a lot of witnesses. Gave me a revolver loaded, and then set the barn-door up edgewise."—*Somerville Journal.*

A man does not compliment you when he gives you some slanderous, disagreeable information and says, "I thought you would like to know it."—*Picayune.*

THE SAVAGE WAY.

How the Indian Treats an Injury—Old Time Methods.

The savage is emphatically the child of nature. He lives close to nature, his only education is gained in nature's school.

When the Indian receives an injury he does not seek a cure in mineral poisons but binds on the simple leaf, administers the herbal tea, and, with nature's aid, comes natural recovery.

Our rugged ancestors, who pierced the wilderness, built their uncouth but comfortable Log Cabins and started the clearings in the woods, which in time became the broad, fertile fields of the modern farmer, found in roots and herbs that lay close at hand nature's potent remedies for all their common ailments. It was only in very serious cases they sent for old "saddle-bags" with his physic, which quite as often killed as cured.

Latter day society has wandered too far away from nature, in every way, for its own good. Our grandfathers and grandmothers lived wholesomer, purer, better, healthier, more natural lives than we do. Their minds were not filled with noxious isms, nor their bodies saturated with poisonous drugs.

Is it not time to make a change, to return to the simple vegetable preparations of our grandmothers, which contained the power and potency of nature as remedial agents, and in all the ordinary ailments were efficacious, at least harmless?

The proprietors of Warner's Log Cabin remedies have thought so, and have put on the market a number of these pure vegetable preparations, made from formulas secured after patient searching into the annals of the past, so that those who want them need not be without them.

Among these Log Cabin remedies will be found "Log Cabin sarsaparilla," for the blood; "Log Cabin hops and buchu remedy," a tonic and stomach remedy; "Log Cabin cough and consumption remedy," "Log Cabin hair tonic," for strengthening and renewing the hair; "Log Cabin extract," for both external and internal application; "Log Cabin liver pills; "Log Cabin rose cream," an old but effective remedy for catarrh, and "Log Cabin plasters." All these remedies are carefully prepared from recipes which were found, after long investigation, to have been those most successfully used by our grandmothers of "ye olden time." They are the simple, vegetable, efficacious remedies of Log Cabin days.

Be wise and happy while you may,
And hustle while you have good legs;
Time brings no chances swept away—
There are no birds in last year's eggs.
—*Oil City Blizzard.*

"DANDRUFF should never be neglected, because its natural end is in **BALDNESS."**

"The persistence of **ITCHING** is peace-destroying and exhausting to the vital powers."

SCRATCHING is not nice, nor half as satisfying as a **SHAMPOO** with

PACKER'S TAR SOAP

which allays Itching, cures Dandruff and Skin Diseases, prevents Baldness and leaves the skin delightfully smooth, soft, elastic and healthful. Removes odors from perspiration, etc. **25 cents.** Druggists, or

THE PACKER MFG. CO., 100 Fulton St., New York.
Sample, four stamps, if JUDGE is mentioned.

WASHINGTON SEC.
Great Vintage 1884.
J. ROUSSILLON & CO., EPERNAY, FRANCE.
Known as the Purest and Driest Champagne in the United States by all lovers of good wine.
E. PFEIFFER, General Manager, 169 Greenwich St., N.Y.

THE PROPER CAPER.

"How shall I succeed as a writer
Of novels?" said Jack to Jim;
And Jim (there are few men brighter)
Thus solemnly answered him:

"To-day 'tis the proper caper
For authors, both women and men,
To write on short-skirted paper,
My boy, with a low-necked pen."
—*Boston Courier.*

The universal favor with which the Sohmer Piano is meeting is the result of its tone and structure, which are not excelled by any in the world.

If young people would only save up some of the tender things they say to each other before they are married, to use after the ceremony, their suffering friends would be a great deal happier before the wedding, and they themselves would be a great deal happier afterward.—*Louisville Journal.*

IN A NUTSHELL.

Love is a species of intoxication that swells the heart instead of the head.

Diamonds have a great deal of influence where hearts are concerned. So they say who speak by the card.

No wonder men drink. A child gets on a bust almost as soon as it is born.

Although skeletons are dead things they sometimes stalk suddenly out of closets in the presence of strangers to the great consternation of the families which own them.—*Boston Journal.*

A TRIUMPH IN PHOTOGRAPHIC SCIENCE

IS THE Kodak CAMERA.

Loaded for **100** instantaneous pictures. **No knowledge of Photography necessary. Anybody** can use it. Send for descriptive circulars.

Price $25.00.

The Eastman Dry Plate and Film Co.,
ROCHESTER, N. Y.

"THE GREAT MONTHLY MAGAZINE OF THE WORLD."—*(Pacific Churchman.)*

THE
CENTURY
MAGAZINE IN 1889.

An Exile to Siberia.

WHY has it such an enormous circulation? Experts estimate that between two and three millions of people read each number.

BECAUSE THE CENTURY is above everything a leader. It led the development of wood-engraving in America. It has fostered the development of American authors. It is alive to the issues of to-day. What it prints, sets people to thinking and talking.

BECAUSE whatever other periodicals may come into the family, the great reading world has found out that "no household can keep abreast of the times without THE CENTURY." It has been said, "Its success is explained by its contents."

BECAUSE the greatest writers of the world like to have their work read by the greatest number, and therefore to such a magazine as THE CENTURY the best naturally comes. It was for THE CENTURY that Gen. Grant first wrote his reminiscences of important battles; it was for it that the leaders on both sides in the Civil War have been writing the famous "War Papers."

BECAUSE it is publishing the Life of Abraham Lincoln, by his private secretaries. Of this it has been said, "The young man who is not reading it robs himself of that which he will one day hunger for," and again, "The person who does not read it will be considered unintelligent; it is classic." The coming year presents the most important part of this great history, and it may be begun at any time.

BECAUSE THE CENTURY is printing those remarkable articles on "Siberia and the Exile System" by George Kennan, which are attracting universal attention and are being reprinted in hundreds of foreign newspapers, but are not allowed to enter Russia. The "Chicago Tribune" says that "no other magazine articles printed in the English language just now touch upon a subject which so vitally interests all thoughtful people in Europe and America and Asia." They are "as judicial as the opinion of a Supreme Court tribunal,—as thrilling as the most sensational drama."

BECAUSE during 1889 THE CENTURY is to have a series of engravings of the greatest pictures of the old Italian masters, made by Timothy Cole, the leading wood-engraver of the world, who has spent four years in Italy on this work; a series of "Strange True Stories of Louisiana," by George W. Cable; occasional richly illustrated papers describing the scenes of the current International Sunday-school lessons; interesting illustrated papers on Ireland, and a series of humorous and pathetic Irish-American stories; a striking illustrated novelette, "The Romance of Dollard," by a new writer, and other novelettes to be announced later; supplemental war papers, untechnical and descriptive of special incidents; "Pictures of the Far West," by Mary Hallock Foote, etc., etc. We have not space here to announce all the new features. Let us send you (free) our "Catalogue of Special Publications" (with original illustrations), containing full prospectus, special offer of back numbers to beginning of the Siberian papers, etc. The November number, which begins the new volume, is for sale everywhere after Nov. 1st.

THE CENTURY CO.
33 East 17th St. New-York.

The subscription price of THE CENTURY is $4.00 a year,—35c. a number. All dealers and postmasters take subscriptions, or you can remit directly to the publishers. Begin with November.

PAINLESS EFFECTUAL
BEECHAM'S PILLS
THE GREAT ENGLISH MEDICINE — HARMLESS — WORTH A GUINEA A BOX

For Bilious and Nervous Disorders, such as Wind and Pain in the Stomach, Sick Headache, Giddiness, Fulness, and Swelling after Meals, Dizziness and Drowsiness, Cold Chills, Flushings of Heat, Loss of Appetite, Shortness of Breath, Costiveness, Scurvy, Blotches on the Skin, Disturbed Sleep, Frightful Dreams, and all Nervous and Trembling Sensations, &c. THE FIRST DOSE WILL GIVE RELIEF IN TWENTY MINUTES. This is no fiction. Every sufferer is earnestly invited to try one Box of these Pills, and they will be acknowledged to be *a Wonderful Medicine.*

BEECHAM'S PILLS, taken as directed, will quickly *restore females* to complete health. For a

WEAK STOMACH; IMPAIRED DIGESTION; DISORDERED LIVER;

they **ACT LIKE MAGIC**:—*a few doses* will work wonders upon the Vital Organs; Strengthening the muscular System; restoring long-lost Complexion; bringing back the keen edge of appetite, and arousing with the **ROSEBUD OF HEALTH** the *whole physical energy* of the human frame. These are "facts" admitted by thousands, in all classes of society; and one of the best guarantees to the Nervous and Debilitated is that **BEECHAM'S PILLS HAVE THE LARGEST SALE OF ANY PATENT MEDICINE IN THE WORLD.** Full directions with each Box.

Prepared only by THOS. BEECHAM, St. Helens, Lancashire, England.
Sold by Druggists generally. **B. F. ALLEN & CO., 365 and 367 Canal St., New York,** Sole Agents for the United States, *who* (if *your* druggist does not keep them,)

WILL MAIL BEECHAM'S PILLS ON RECEIPT OF PRICE 25 CENTS A BOX.

Brandreth's Pills.

When any thing stands a test of fifty years among a discriminating people, it is pretty good evidence that there is merit somewhere. Few, if any, medicines have met with such continued success and popularity as has marked the progress of **BRANDRETH'S PILLS,** which, after a trial of over fifty years, are conceded to be the safest and most effectual blood purifier, tonic and alterative ever introduced to the public.

That this is the result of merit, and that **BRANDRETH'S PILLS** perform all that is claimed for them, is conclusively proved by the fact that those who regard them with the greatest favor are those who have used them the longest.

BRANDRETH'S PILLS are sold in every drug and medicine store, either plain or sugar-coated.

TOP ROYAL
AN ASSURED SUCCESS.

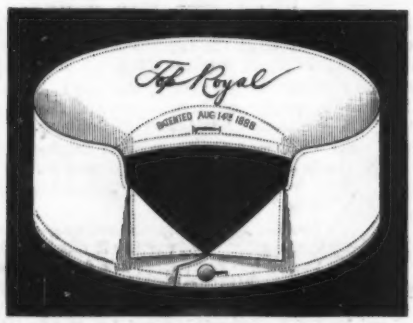

MANUFACTURED EXCLUSIVELY BY
CORLISS BROS. & CO., Troy, N. Y.
New York Office, 76 Franklin Street. **Chicago Office, 247 & 249 Monroe St.**

Orders have been placed for this new style of collar by leading furnishers in nearly every city in America, and we therefore say its success is assured.

Darlington, Runk & Co.

Wedding, Reception, Dinner and Evening
COSTUMES
Made to Order from the Richest Satins, Silks and Velvets.

PARIS COSTUMES, WRAPS AND MANTLES, TRIMMED HATS AND BONNETS.

Sealskin Sacques and Furs.

1126 & 1128 Chestnut St. Philadelphia

Do Your Own Printing

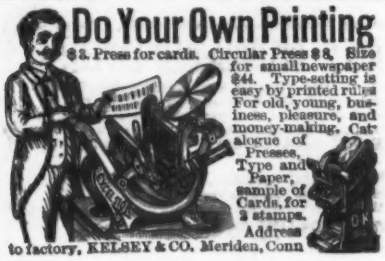

$3. Press for cards. Circular Press $8. Size for small newspaper $44. Type-setting is easy by printed rules. For old, young, business, pleasure, and money-making. Catalogue of Presses, Type and Paper, sample of Cards, for 2 stamps. Address to factory, KELSEY & CO. Meriden, Conn

The New York *Tribune* records the return from Europe of a Hoboken man who thus showed the depth of his love for home: "Paris is a grand place. Its Pally Rooyle, its Roo de Rivolye, its Too-lorees and its Changs Elizas are fine, sir, very fine; but for real grandeur give me Hoboken."

TIME, A.D. 1920.

Elsie—"What's this, grandma, I found in the attic?"

Grandma—"Why, child, that's my old bristle tooth brush."

Elsie—"Did you used to clean your teeth with it?"

Grandma—"Yes, dear, I tried to, but it hurt my gums, scratched my teeth, and did little else. How delighted I was when I first used the Ideal Felt Tooth Polisher, which everybody uses now, and which has done so much to preserve the teeth."

Elsie—"Isn't it nice? But, grandma, when was it introduced?"

Grandma—"About 1886; by the same Horsey Manufacturing Company, of Utica, N. Y., who now, as then, mail it to anybody sending them 35c. for the handsome holder and 25c. for a box of 18 felt polishers."

Two heads are better than one—especially if they are cabbages and a man has a large family to provide for.—*Detroit Free Press.*

Every day is a little life and our whole life is but a day repeated. 'Tis not best to suffer pain for even one little day, when one application of Warner's Log Cabin Extract will drive it quick away. Nothing better for external or internal application.

Boston is going to have a grand female corps de ballot this year and no mistake.—*Boston Globe.*

CURE FOR THE DEAF

PECK'S PATENT IMPROVED CUSHIONED EAR DRUMS **Perfectly Restore the Hearing,** and perform the work of the natural drum. Invisible, comfortable and always in position. All conversation and even whispers heard distinctly. Send for illustrated book with testimonials, **FREE.** Address F. HISCOX, 853 Broadway, N. Y.
Mention this Paper

GOLD MEDAL, PARIS, 1878
BAKER'S
Breakfast Cocoa.

Warranted ***absolutely pure Cocoa,*** from which the excess of Oil has been removed. It has ***three times the strength*** of Cocoa mixed with Starch, Arrowroot or Sugar, and is therefore far more economical, ***costing less than one cent a cup.*** It is delicious, nourishing, strengthening, easily digested, and admirably adapted for invalids as well as for persons in health.

Sold by Grocers everywhere.

W. BAKER & CO., Dorchester, Mass.

BARNEY & BERRY SKATES

CATALOGUE FREE.
BARNEY & BERRY SPRINGFIELD, MASS

PENSIONS $80,000,000 for Soldiers, Sailors, their widows or parents. PENSIONS INCREASED. Discharges procured. No pension, NO FEE. Latest law, pamphlet Free! PATRICK O'FARRELL, Att'y, Washington, D.C.

"STAR" FOUNTAIN GOLD PEN

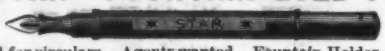

Send for circulars. Agents wanted. Fountain Holder, fitted with best quality **Gold Pen.** Stylo, $1; Fountain, $1.50 and up. **J. ULRICH & CO., 106 Liberty St., N. Y.**

THE GREAT AMERICAN TEA COMPANY

GOOD NEWS TO LADIES.

Greatest inducements ever offered. Now's your time to get up orders for our celebrated **Teas** and **Coffees,** and secure a beautiful Gold Band or Moss Rose China Tea Set, Dinner Set, Gold Band Moss Rose Toilet Set, Watch, Brass Lamp, or Webster's Dictionary. For full particulars address **THE GREAT AMERICAN TEA CO.,** P. O. Box 289. 31 and 33 Vesey St., New York.

CANDY

Send $1.25, $2.10 or $3.50 for a retail box, by express, prepaid west of New York and east of Denver, of the best Candies in the World, put up in handsome boxes. All strictly pure. Suitable for presents. Try it once. Address **C. F. GUNTHER, Confectioner, 212 State St., Chicago**

Oh, come, fair Columbia, and turn from the crowd
Of political combatants, clamoring loud;
Oh, leave them to bicker and quarrel and jar,
Like the flats and the sharps that they frequently are.

And turn to the instrument perfect, complete,
That beats Time himself, and can never be beat;
For the SOHMER PIANO, as certain as fate,
Is "the ticket" to win, for the year '88

Copyright by SOHMER & CO., 1888.

GREAT VINTAGE OF 1884
The Finest in Years.

CARL UPMANN'S BOUQUET CIGAR.

BEWARE OF IMITATIONS.

All genuine CARL UPMANN'S BOUQUET CIGARS have a band bearing his name, as in above cut. This is the finest three-for-a-quarter cigar manufactured in the world. For the past six years it has been sold by the leading jobbers in the United States, and has steadily increased in popularity and volume, and to-day it stands without a rival. For sale by all **first-class Retailers** and by the **following well-known Jobbers.**

Howard W. Spurr & Co., Boston.
Ross W. Weir & Co., New York.
Henry Straus, Cincinnati.
Jas. H. Brookmire & Co., St. Louis.
McCord, Brady & Co., Omaha.
J. S. Brown & Bro., Denver.
Geo. Wright & Bro., Milwaukee.
H. W. Bernheim & Co. Montgomery.
Eldridge & Higgins, Columbus, O.
Sprague, Warner & Co., Chicago.
The Western News Co., Chicago.
Fred. J. Kiesel & Co., Ogden.
Idelman Bros., Cheyenne.
Harrison, Farrington & Co., Minneapolis.
T. C. Power & Bro., Fort Benton.
T. M. Joslin, Bismark.
B. Kahn, Santa Fe.
Simon Baer's Sons, Wheeling, W. Va.
E. J. Hart & Co., New Orleans, La.

CRYSTAL GELATINE will make double the quantity, being twice the strength of English Gelatine. The only Gelatine made absolutely Tasteless and Odorless. One trial will convince. If your grocer does not keep it, send 20 cents, stamps, for full-size package, free by mail.

CRYSTAL GELATINE COMPANY, BOSTON, MASS.

What Scott's Emulsion Has Done!

Over 25 Pounds Gain in Ten Weeks. Experience of a Prominent Citizen.

THE CALIFORNIA SOCIETY FOR THE SUPPRESSION OF VICE.
SAN FRANCISCO, July 7th, 1886.

I took a severe cold upon my chest and lungs and did not give it proper attention; it developed into bronchitis, and in the fall of the same year I was threatened with consumption. Physicians ordered me to a more congenial climate, and I came to San Francisco. Soon after my arrival I commenced taking Scott's Emulsion of Cod Liver Oil with Hypophosphites regularly three times a day. In ten weeks my avoirdupois went from 155 to 180 pounds and over: the cough meantime ceased. C. R. BENNETT.

SOLD BY ALL DRUGGISTS.

REMINGTON Standard Typewriter

MISS M. E. ORR.

REMINGTON.

WON

GOLD MEDAL

AND

SILVER MEDAL

FOR

CHAMPIONSHIP OF THE WORLD,

At Toronto, August 13, 1888.

OFFICIAL REPORT.

"On General Writing—law, evidence, and commercial matter—*Miss M. E. Orr won the Gold Medal for the Championship of the World. *Mr. McGurrin won the Silver Medal in the same class."

*Both Miss Orr and Mr. McGurrin used the Remington Typewriter.

WYCKOFF, SEAMANS & BENEDICT, 327 Broadway, N. Y.

Crosse & Blackwell's FRESH FRUIT JAMS, Made from English Fresh Fruits

AND REFINED SUGAR,

Are Sold by all Grocers

IN THE UNITED STATES.

LE PAGE'S LIQUID GLUE

Repairs Everything.

Pullman Palace Car Co., Mason & Hamlin Organ & Piano Co., and everybody who appreciates a good thing uses it.

THE STRONGEST GLUE IN THE WORLD. 2 GOLD MEDALS AWARDED LONDON 1862 NEW ORLEANS 1885. RUSSIA & CO. Stoneham, Mass.

OPIUM HABIT Painlessly cured in 10 to 20 Days. Sanitarium or Home Treatment Trial Free. No Cure. No Pay. THE HUMANE REMEDY CO., La Fayette, Ind.

Upstairs and Down

From Garret to Cellar, in the Laundry, Kitchen, Butler's Pantry, and Bath Room—JAMES PYLE'S PEARLINE has its place. There's nothing too coarse—nothing too fine for it.

With the aid of PEARLINE a delicate woman can clean house and wash clothes. It virtually takes the place of hard work, and is perfectly harmless; in fact, your things last longer, because you do not have to rub them to pieces to get them clean. PEARLINE is for sale everywhere, but beware of the numerous imitations which are peddled from door to door—they are dangerous.

GREENWAY'S INDIA PALE AMERICAN ALE

IN GLASS OR WOOD

FULLY EQUAL TO THE BEST IMPORTED, FOR FAMILY OR CLUB USE

NEW YORK DEPOT: 31 BROADWAY.

SEND FOR CIRCULAR

BOSTON DEPOT: JAS. O. GRAY & CO., 388 Tremont St.

THE GREENWAY BREWING CO. Syracuse, N.Y.

AIR-TIGHT RUBBER TIP PEARL MUCILAGE.

Neat, Clean, Convenient.

PRICE, 15 CTS.

Always air-tight when not in use. Cannot "GUM UP." A perfect Self-Feeder.

NO CORK! EVAPORATION! SPILLING?

Sample by mail on receipt of 20 CENTS. For sale by stationers.

THE NASSAU MFG. CO., 140 Nassau St., New York.

THE BEST MUCILAGE IN THE BEST BOTTLE.

"HOME EXERCISER" *for Brain Workers and Sedentary People;* Gentlemen, Ladies, and Youths; the Athlete or Invalid. A complete gymnasium. Takes up but 6 inches square floor-room; something new, scientific durable, comprehensive, cheap. Send for circular. "Schools for Physical and Vocal Culture," 16 East 14th Street and 712 5th Ave., N. Y. City. Prof. D. L. Down. Wm. Blaikie, author of "How to get Strong," says of it: I never saw any other that I liked half as well."

24 LOTS FREE!

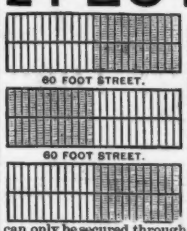

Each Square in the adjoining diagram represents a Block of 48 lots, each lot 25x100 feet, according to plat filed with the County Recorder, at the city of Red Bluff, Tehama County, California. Sixty feet streets divide the blocks. Ample provision is made for Public Parks, etc. Tehama is one of the best of the Northern Fruit Counties, with rich black soil and delicious climate. Red Bluff, the county-seat of Tehama County, contains 7000 population, and is one of the most prosperous and enterprising cities in the Sacramento Valley. This offer is made to attract non-residents, and no present resident of California can take advantage of it. For that reason free lots can only be secured through our Eastern Agent at Cincinnati, Ohio.

In the above diagram one-half of each Block is represented in shadow. The shaded portion, or one-half of each Block will be reserved, the remaining half be GIVEN AWAY by the following method and on the following conditions:

1. Any applicant can secure as many Free lots as are contained in one-half the block [24] but no more.
2. For each Free Lot a Complimentary Gift Order has been deposited with our Eastern Agent at Cincinnati, Ohio. Each of such Free Lot Orders calls for one lot, and they will be sent to all applicants on payment of five cents for each Order desired, to cover expense of issue and advertising.
3. If only a portion of the one-half of a Block is desired, as many Free Lot Orders as are requested will be issued to the applicant, covering such number of Lots in a Block as the applicant stipulates.
4. Each letter of application must contain a remittance at the rate of five cents for each Free Lot Order applied for. Do not apply for more than 24 Free Lot Orders, and don't send postage stamps when it can be avoided. Address Eastern Office,

TEHAMA LAND CO., Cincinnati, Ohio.

MYRRH TOOTH SOAP. THE SECRET OF PEARLY WHITE TEETH

Cures SORE GUMS, REMOVES TARTAR, gives delightful coolness and freshness to the mouth. *A Gem for the Toilet.* Try it. Sold by druggists or postpaid receipt 25c. WRIGHT & CO., Chemists, Detroit, Mich. *Send for pamphlet care of teeth, free.*

CAUTION

Beware of Fraud, as my name and the price are stamped on the bottom of all my advertised shoes before leaving the factory, which protect the wearers against high prices and inferior goods. If a dealer offers **W. L. Douglas** shoes at a reduced price, or says he has them without my name and price stamped on the bottom, put him down as a fraud.

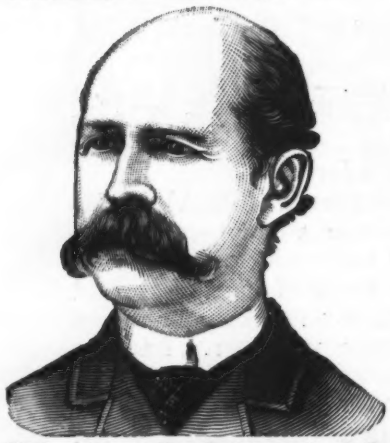

W. L. DOUGLAS $3 SHOE. FOR GENTLEMEN.

The only calf **$3 SEAMLESS** Shoe smooth inside. **NO TACKS** or **WAX THREAD** to hurt the feet, easy as hand-sewed and **WILL NOT RIP.**

W. L. DOUGLAS $4 SHOE, the original and only hand-sewed welt $4 shoe. Equals custom-made shoes costing from $6 to $9.

W. L. DOUGLAS $3.50 POLICE SHOE. Railroad Men and Letter Carriers all wear them. Smooth inside as a Hand-Sewed Shoe. No Tacks or Wax Thread to hurt the feet.

W. L. DOUGLAS $2.50 SHOE is unexcelled for heavy wear. Best Calf Shoe for the price.

W. L. DOUGLAS $2.25 WORKINGMAN'S SHOE is the best in the world for rough wear; one pair ought to wear a man a year.

W. L. DOUGLAS $2 SHOE FOR BOYS is the best School Shoe in the world.

W. L. DOUGLAS $1.75 YOUTH'S School Shoe gives the small Boys a chance to wear the best shoes in the world.

All made in Congress, Button and Lace. If not sold by your dealer, write

W. L. DOUGLAS, Brockton, Mass

THE WABASH RAILWAY

SOLID AND COMPLETE

VESTIBULED TRAINS,

BUFFET COMPARTMENT CARS and

FREE RECLINING CHAIR CARS,

RUN DAILY BETWEEN

CHICAGO and ST. LOUIS.

The only Road operating such magnificent train service between the two cities.

No extra charge exacted over this route.

The Direct and most Popular Line running through cars between

ST. LOUIS, NEW YORK AND BOSTON.

Ticket agents in the United States or Canada can tell you all about this Railway, or you can address

JOHN McNULTA, Receiver. K. H. WADE, Gen. Sup't. S. W. SNOW, Gen. Pass. Ag't.
CHICAGO.

IMPORTED POCKET or WATCH CHARM

CIGAR CUTTER.

A great novelty in the shape of a **champagne bottle**; very neat and useful. The **Cutters** retail for **four francs,** or 80c., in **Paris.** For a limited time we will, upon receipt of 25 cents (**stamps**), send **one,** postpaid.
R. W. TANSILL, 55 State St., Chicago.

OPIUM or Morphine Habit in every form can only be cured by the Dr. J. L. Stephens Remedy, which **never fails,** while no other treatment **ever cures.** We have **cured** more than 10,000 cases.
NO PAY TILL CURED. THE DR. J. L. STEPHENS CO., LEBANON, O.

WORK FOR ALL, **$30 a week** and expenses paid. Samples worth $5 and particulars free.
P. O. VICKERY, Augusta, Maine.

Pears' Soap

Fair white hands.
Bright clear complexion
Soft healthful skin.

"PEARS'—The Great English Complexion Soap—Sold Everywhere."

40 PRIZE MEDALS.

FRY'S CHOCOLATE and COCOA.

(BRISTOL and LONDON, ENGLAND.)

Endorsed by the Most Eminent Physicians throughout the World.

Pure, Nutritious, Economical.

SAMPLES POST FREE ON ADDRESSING

AUSTIN, NICHOLS & CO.,
Wholesale Agents and Importers,
Hudson, Jay and Staple Streets, NEW YORK, N. Y.

American Families and Parties Visiting Europe

Are respectfully invited to visit **CAPPER, SON & CO.'S OUTFITTING WAREHOUSE,** where they can inspect a large assortment of high class goods, consisting of **Silks, Satins, Linens, Ladies' and Gentlemen's Underclothing, Costumes, and Mantles.** Tailoring and General Outfitting of the most reliable quality and of guaranteed excellence. Price Lists post-free.

CAPPER, SON & CO. (Limited), 63 and 64 Gracechurch St., City, LONDON, ENGLAND.

Cards or Lists can be had at the office of JUDGE. **Established 1779.**

C. C. SHAYNE,

Manufacturer of

Sealskin Garments

Newest styles and all leading fashionable furs. 103 Prince Street, New York. Fashion book mailed free. Send your address.

IT'S STRAIGHT

Havana fillers, Sumatra binders, and Connecticut wrappers which make

SLEEPER'S N. & S.

Cigars. That's why they're liked.

Trade-Mark, Registered Dec. 20, 1887.

S. S. SLEEPER & CO., - Factory, Boston.

MONON ROUTE

Louisville, New Albany & Chicago Ry. Co.

The connecting link of Pullman travel between Chicago, Indianapolis, Cincinnati, Louisville, and Florida Resorts.
Send for Guide. E. O. McCORMICK, G. P. A., Chicago.

ARE YOU MARRIED? If you are not, you should join this society, which pays its members $250 to $1,000 at marriage. Circulars free. N. W. MUTUAL ENDOWMENT SOCIETY, Box 846, Minneapolis, Minn.

GRAND NATIONAL AWARD of 16,600 francs.

QUINA-LAROCHE

LAROCHE'S TONIC
a Stimulating Restorative,
CONTAINING
PERUVIAN BARK, IRON,
AND PURE CATALAN WINE,
the Great **FRENCH** REMEDY
Endorsed by the Hospitals
for PREVENTION and CURE of
DYSPEPSIA, MALARIA, FEVER and AGUE, NEURALGIA, loss of **APPETITE, GASTRALGIA, POORNESS** of the **BLOOD,** and **RETARDED CONVALESCENCE.**

This wonderful invigorating tonic is powerful in its effects, is easily administered, assimilates thoroughly and quickly with the gastric juices, without deranging the action of the stomach.

22 Rue Drouot, Paris.
E. FOUGERA & CO., Agents for U. S.,
30 North William Street, N. Y.

"The Horse and Buggy"

Is the title of an interesting book of fifty pages, full of useful and money-saving information. Any man or boy who owns or intends to buy a horse or buggy can get the book by stating where he saw this advertisement and sending three two-cent stamps to the **Standard Wagon Co., Cincinnati, O.**

TRADE MARK E&W
EARL & WILSON'S LINEN COLLARS & CUFFS BEST IN THE WORLD

The Ball-Pointed pens never scratch nor spurt; they hold more ink and last longer.
Price, $1.20 and $1.50 per gross.
Buy an assorted box for 25 cents, and choose a pen to suit your hand.
The "Federation" holders not only prevent the pen from blotting, but give a firm grip.
Price 5, 15, and 20 cents. *Of all Stationers.*

BLANK BOOKS. A large assortment kept in stock, and books of every description made to order. Estimates cheerfully furnished. FINDLER & WIBEL, Stationers, 146 Nassau Street, New York.

AMERICAN BANK NOTE COMPANY,

78 to 86 Trinity Place, New York.

Business founded 1795. Incorporated under laws of State of New York, 1858. Reorganized 1879.

Engravers and Printers of Bonds, Postage and Revenue Stamps, Legal Tender and National Bank Notes of the United States; and for Foreign Governments

Engraving and Printing, Bank Notes, Share Certificates, Bonds for Governments and Corporations, Drafts, Checks, Bills of Exchange, Stamps, etc., in the finest and most artistic style from Steel Plates, with Special Safeguards to Prevent Counterfeiting. Special papers manufactured exclusively for use of the Company

Safety Colors. Safety Papers. Work Executed in Fireproof Buildings. Lithographic and Type Printing. Railway Tickets of Improved Styles. Show Cards, Labels, Calendars. Blank Books of Every Description.

JAMES MACDONOUGH, Pres. THEO. H. FREELAND, Sec. and Treas.
Aug. D. Shepard, } V.-Pres. Jno. E. Currier, Ass't Sec.
Touro Robertson, } V.-Pres. J. K. Myers, Ass't Treas.

THE AUTOMATIC SHADING PEN

Makes a Shaded Mark of Two Colors at a Single Stroke. Sample set of three sizes by mail, $1.00.

Circulars and Sample Writing FREE.

J. W. STOAKES, MILAN O.

KNOX'S WORLD-RENOWNED HATS.

ABSOLUTELY PERFECT.

Retail stores, 212 Broadway, corner Fulton st.; 194 5th ave. under Fifth Avenue Hotel; 340 Fulton st., Brooklyn, and 191 & 193 State st., Chicago. Agents for the sale of these high class Hats can be found in every city in the United States.

CARL L. JENSEN'S CRYSTAL PEPSIN TABLETS

FOR

Dyspepsia and Catarrh.

ALL DRUGGISTS.

HUTCHINSON'S BEST MADE GLOVES.

For driving or street wear. Made with care from selected Calf, Kid, Buckskin, Dogskin and Cheverette, and warranted. Those wishing serviceable gloves, and to save money, send stamp to the manufacturer for his book about "Gloves and How to Get Them."

JOHN C. HUTCHINSON,
Established 1862. JOHNSTOWN, N. Y.

Ely's Cream Balm
IS SURE TO CURE
COLD IN HEAD
QUICKLY.
Apply Balm into each nostril.
ELY BROS., 56 Warren St., N. Y

OVERSEERS WANTED Everywhere, at home or to travel. We wish to employ a reliable person **in your county** to tack up advertisements and show cards of Electric Goods. Advertisements to be tacked up everywhere on trees, fences and turnpikes, in conspicuous places, in town and country in all parts of the United States. Steady employment; **wages $2.50 per day**; expenses advanced; no talking required. For local work we will make an offer for all or part of the time. Enclose a plainly self-addressed STAMPED envelope for reply, and write to **J. C. EMORY & CO., CINCINNATI, OHIO.**
NO ATTENTION PAID TO POSTAL CARDS.

"MATCHLESS,"
SELF-LIGHTING GAS BURNER CO.,
132 Reade Street, New York.
PATENTEES AND MANUFACTURERS.
Just out—our New and Improved Burner.
Gas can be instantly lighted or extinguished by simply pulling the pendant. Safety from fires, explosions and suffocation. Gas bills reduced and money saved. Any one can attach it. Try one! Circulars mailed free.
Sent by mail for 75 cts. Agents wanted everywhere.

FACIAL BLEMISHES.
The Largest Establishment in the World for their Treatment. Facial Development, Hair and Scalp, Superfluous Hair, Birth Marks, Moles, Warts, Moth, Freckles, Wrinkles, Red Nose, Acne, Pimples, Black Heads, Scars, Pitting, etc., and their treatment. Send 10 cts. for book of 128 pages, treating on 25 skin imperfections, 6th edition revised. **Dr. JOHN H. WOODBURY, 210 West 42d St., New York City, N. Y.,** Inventor of Facial Appliances, Springs, etc. Six Parlors: three for Ladies. Established 1870.

KNEE BULGING, Bagging, Wrinkling, Shortening of **PANTS** wholly corrected by our *Trouser* **RE-SHAPER** and fresh, new shape *perfectly* restored. Sent prepaid for $1 ☞ Rich side line for Road Men: $4 daily to Canvassers. Wanted NOW. Name this paper. **TROUSER RE-SHAPER CO. Columbus, Ohio.**

STEVENSVILLE MILLS.

IMPEROYAL VACUUM COOKED **OATS.** **IMPEROYAL** VACUUM COOKED **WHEAT.**

M. D. STEVENS'

SOLE MANUFACTURER OF

ABSOLUTE PURITY.

HOUSEHOLD NECESSITY.

ONE MINUTE IN PREPATATION.

IMPEROYAL VACUUM COOKED **HOMINY.** **IMPEROYAL** GRIDDLE CAKE **FLOUR.**

Recommended by Eminent Physicians and Chemists.

☞ Adapted to all kinds of Pastry, Bread, Biscuit, Griddle Cakes, etc., and its absolute purity and freedom from Alum, Terra Alba or any injurious ingredient, makes it a necessity in every household. No lady can afford to be without it. Sold by best Grocers.

M. D. STEVENS,
Room 18, Mercantile Exchange,
Cor. Hudson & Harrison Sts., NEW YORK.

The finest Meat-Flavoring Stock.
USE IT FOR SOUPS.
Beef Tea, Sauces and Made Dishes

J. Liebig TRADE MARK

EXTRACT OF MEAT.

N. B.—Genuine only with fac-simile of Baron Liebig's signature in BLUE INK across label.

Sold by Storekeepers, Grocers and Druggists.

LIEBIG'S EXTRACT OF MEAT CO., L'td, London.

Arnold, Constable & Co.

RICH FURS.

SABLE AND OTTER CAPES.
SEALSKIN CLOAKS AND JACKETS.
FUR TRIMMED NEWMARKETS.
PERSIAN LAMB JACKETS.
Boas, Muffs and Trimming Furs.
CARRIAGE ROBES,
Black Bear, Beaver and Raccoon.

Broadway & 19th st.
NEW YORK.

LEADING HOTELS.

NEW YORK CITY.

BREVOORT HOUSE,
FIFTH AVENUE (near Washington square)
NEW YORK.
O. B. LIBBEY, - - Proprietor.

HOTEL GLENHAM,
FIFTH AVENUE (between 21st and 22d streets)
NEW YORK.
N. B. BARRY, Proprietor.

GRAND UNION HOTEL.
OPPOSITE GRAND CENTRAL DEPOT, 42D ST.,
Rooms $1 a day and upwards. Baggage to and from Grand Central Depot, free.
European Plan.

STURTEVANT HOUSE,
BROADWAY AND TWENTY-NINTH ST.,
NEW YORK.
MATHEWS & PIERSON, Proprietors.

UNION SQUARE HOTEL & HOTEL DAM.
UNION SQUARE and 15TH ST.
European Plan.
DAM & DE REVERE, Proprietors.

European Plan.
GILSEY HOUSE,
Corner Broadway and 29th Street, New York.
J. H. BRESLIN & BRO., Proprietors.

JERSEY CITY.

TAYLOR'S HOTEL,
EXCHANGE PLACE, JERSEY CITY.
European Plan.
G. B. DE REVERE, Prop.

ALBANY, N. Y.

KEELER'S HOTEL,
26 and 28 MAIDEN LANE,
ALBANY, N. Y.

UTICA, N. Y.

ST. JAMES HOTEL,
UTICA, NEW YORK.
R. M. SMITH, Proprietor

BUSINESS INDEX.

Printing Establishment,
DAVID H. GILDERSLEEVE,
45-51 Rose Street, New York.
(Printer of JUDGE.)

Belcher Mosaic Glass Co.,
125 Fifth Avenue, Manufacturer of
H. F. BELCHER METALLO MOSAICS.
To be had through any Decorator or Architect.

GOOD FOR WEAK LUNGS.

Monte Cristo Whisky. The best produced. 75 cents and $1 per bottle. Sent in cases of six and twelve bottles.
CHILDS & CO., Proprietors,
543 and 545 Tenth Avenue, and 308 W. 42d Street, New York.

A CAMPAIGN REMINISCENCE.

DEMOCRATIC ORATOR—"What does the Republican party, the low-lived adherents of which are assembled in yonder hall across the street, what does that offer you for your vote? What? Why, f-r-e-e W-h-i-s-k-e-y! And now ————"

(Fifty seconds after the aforesaid speech.)

This represents the door leading to the room in which the low-lived adherents are assembled. The confused mass in door-way represents the Democratic meeting, which has come *en masse* to investigate the truth of the "Free Whiskey" offer.